

The Enchanted 80
418 County Road 3190
Salem, MO 65560

\$819,200
81.100± Acres
Dent County



The Enchanted 80
Salem, MO / Dent County

SUMMARY

Address

418 County Road 3190

City, State Zip

Salem, MO 65560

County

Dent County

Type

Farms, Hunting Land, Recreational Land, Residential Property

Latitude / Longitude

37.7155 / -91.5595

Taxes (Annually)

1123

Dwelling Square Feet

4150

Bedrooms / Bathrooms

5 / 3.5

Acreage

81.100

Price

\$819,200

Property Website

<https://livingthedreamland.com/property/the-enchanted-80-dent-missouri/40237/>



MORE INFO ONLINE:

<https://livingthedreamland.com/>



The Enchanted 80

Salem, MO / Dent County

PROPERTY DESCRIPTION

The Enchanted 80 is just like driving into a storybook; winding driveway lined with pine and mixed hardwoods, passing by the large pond stocked with bluegill and largemouth bass ultimately leading to the 5 bedroom 3 1/2 bath home. Original hardwood floors, your master suite, mudroom and full bath off the 2-car garage, kitchen and dining room on the main floor. Second story has 3 bedrooms, one perfect for a play room or 2nd living area, and full bath. Downstairs in the basement is a living area, 1 bedroom, a bonus room, half bath, laundry room and insulated garage space. Loads of deer and turkey, a large chicken coop, wet weather creek, beautiful mixed hardwoods, trails all throughout and a hand-pump spicket are just a few of the amazing things this property has to offer. Also, a 2nd home with 1 bedroom, 1 bath, kitchenette & living area. Perfect for a mother-in-law suite or AirBnb!

MORE INFO ONLINE:

<https://livingthedreamland.com/>



The Enchanted 80
Salem, MO / Dent County



Locator Map

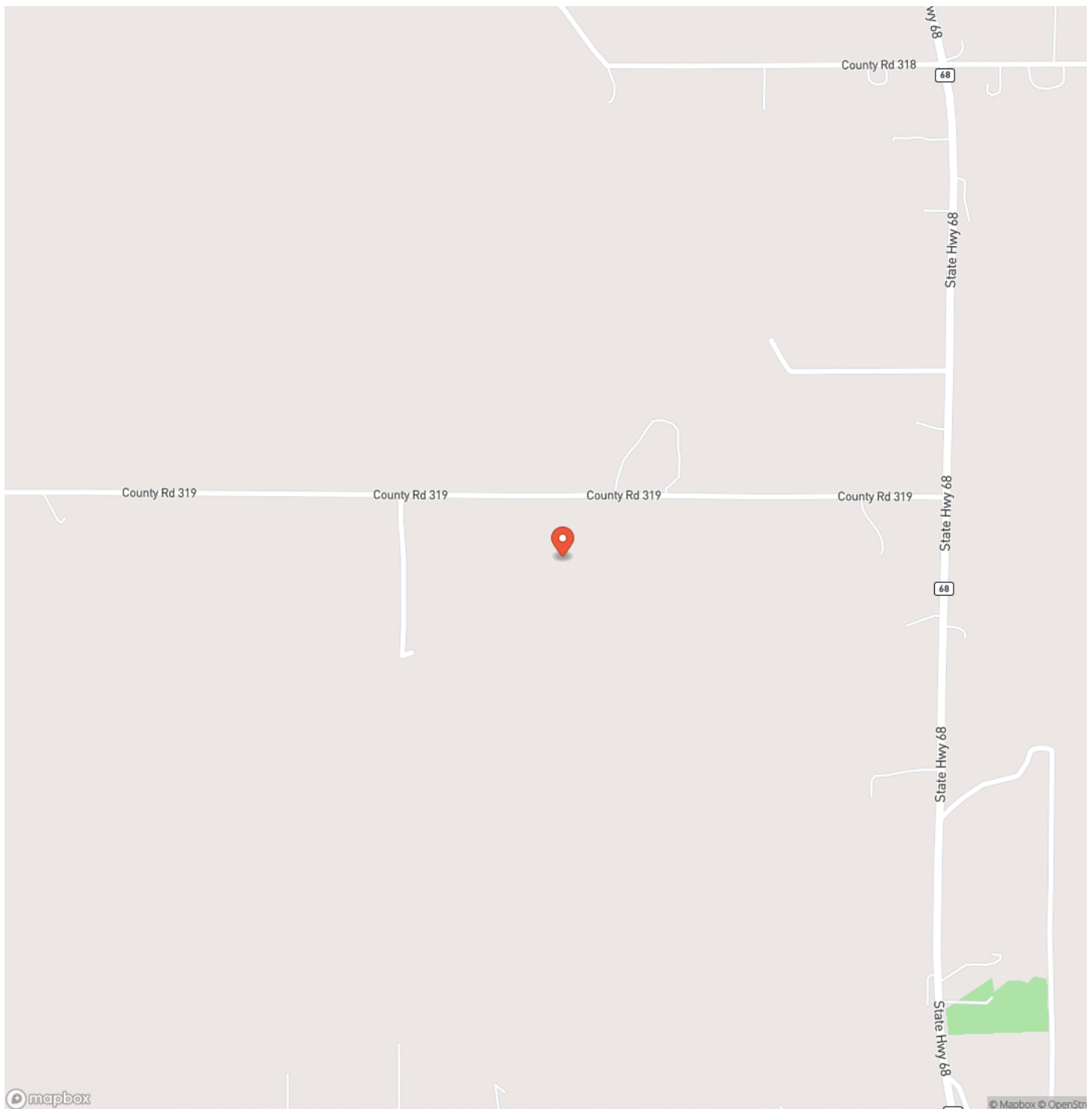

MORE INFO ONLINE:

<https://livingthedreamland.com/>



Locator Map

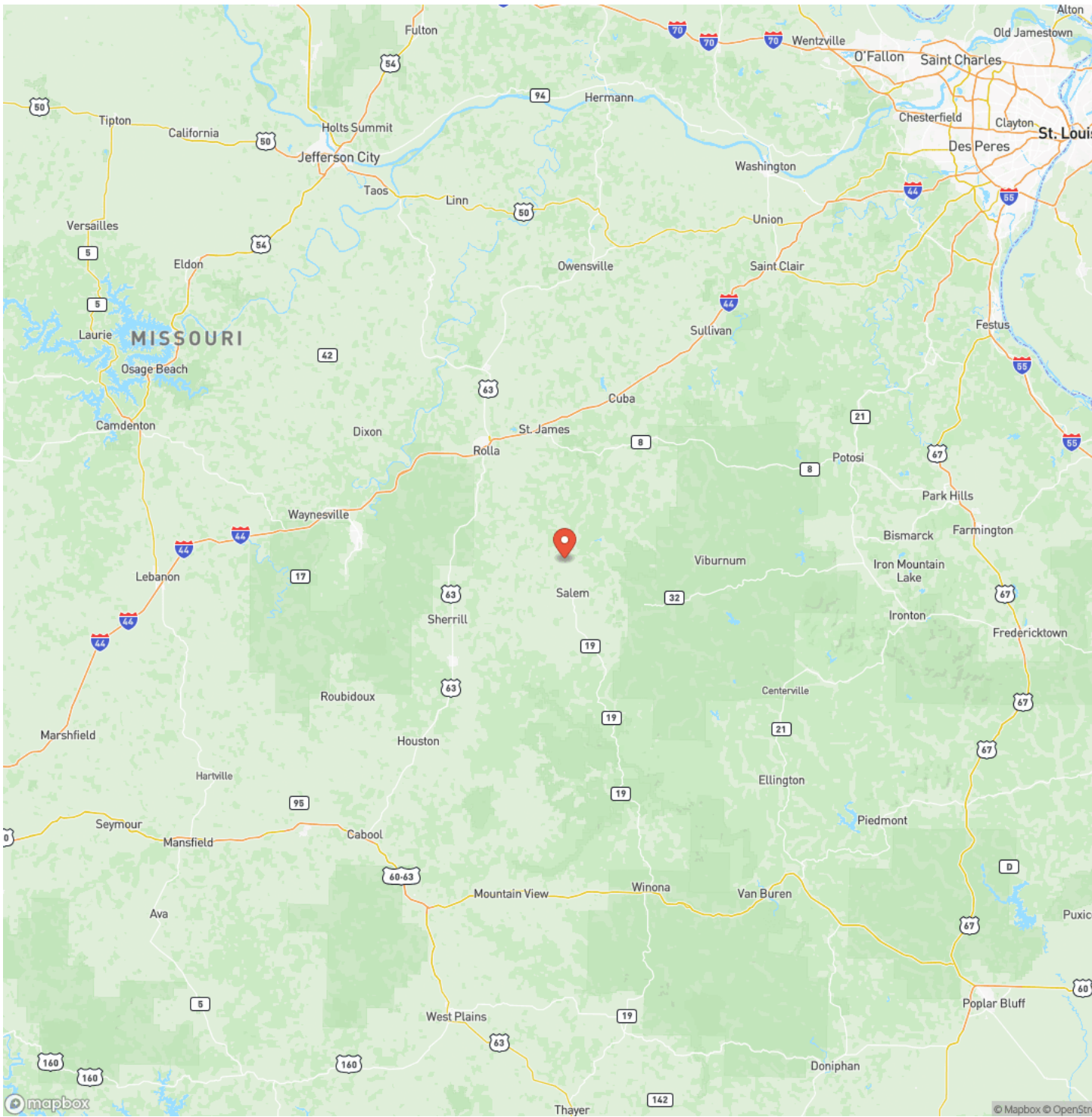

Satellite Map

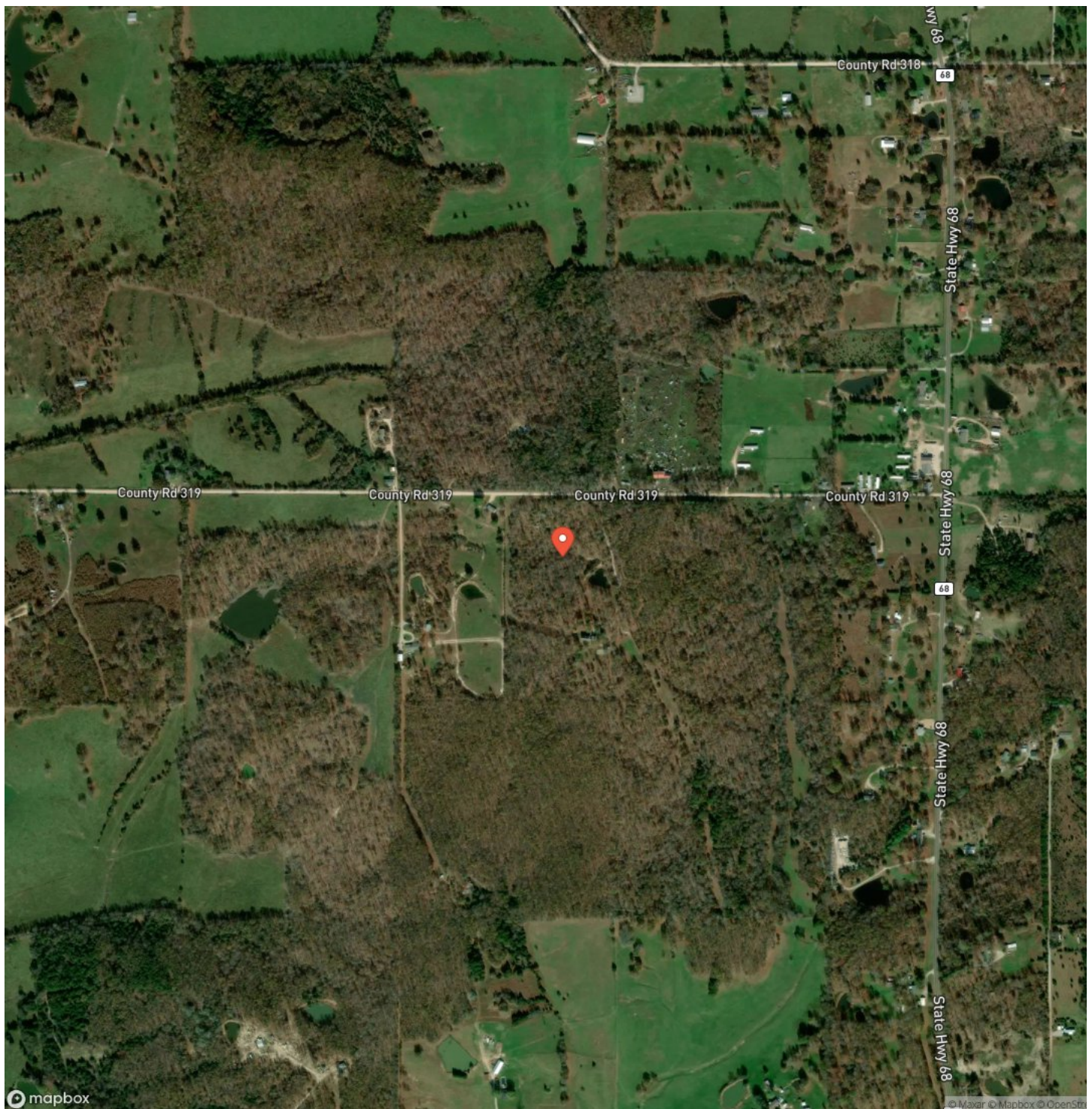

MORE INFO ONLINE:

<https://livingthedreamland.com/>



The Enchanted 80

Salem, MO / Dent County

LISTING REPRESENTATIVE

For more information contact:



Representative

Jenna Deason

Mobile

(573) 247-0521

Office

(855) 289-3478

Email

jenna.deason@gmail.com

Address

944 County Road 2630

City / State / Zip

Salem, MO 65560

NOTES

[illegible]

MORE INFO ONLINE:

<https://livingthedreamland.com/>

This image shows a single sheet of white paper with horizontal blue ruling lines. The lines are evenly spaced and run across the width of the page. There are no margins, text, or other markings on the paper.



DISCLAIMERS

Information in this brochure is provided solely for information purposes and does not constitute an offer to sell or advertise real estate outside the states in which broker or agent licensed. The information presented has been obtained from sources deemed to be reliable, is not guaranteed or warranted by the agent, broker, or the sellers of these properties. This offering is subject to errors, omissions, prior sale, price change, correction or withdrawal from the market without notice. All references to age, square footage, income, expenses, acreage, carrying capacity, and land classification, etc. are approximate. Prospective buyers are chargeable with and expected to conduct their own independent investigation of the information and the property and to rely only on those results. Sellers reserve the right to accept or reject any and all offers without liability to any buyer or cooperating broker.

Maps are provided for illustration purposes only, the accuracy is not warranted. Parcels on interactive maps are not adjusted to match aerial backgrounds. This information is for reference purposes only and is not a legal document. Data maps contain errors. The seller and seller's agent are making known to all potential buyers that there may be variations between the location of the existing fence lines and the legal description of the deeded property. Seller and seller's agent make no warranties with regard to the location of the fence lines in relation to the deeded property lines, nor does the Seller make any warranties or representations with regard to the specific acreage contained within the fenced property lines. Seller is selling the property in an "as is" condition, which includes the location of the fences as they exist. Boundaries shown on the accompanying maps are approximate, based on county parcel data. The maps are not to scale. The accuracy of the maps is not guaranteed. Prospective buyers are encouraged to verify fence lines, deeded property lines and acreages using a licensed surveyor at their own expense.



Living The Dream Outdoor Properties

515 S. Franklin St

Cuba, MO 65453

(855) 289-3478

<https://livingthedreamland.com/>

MORE INFO ONLINE:

<https://livingthedreamland.com/>

